

Patient report

Bio-Rad DATE: 10/08/2019
D-10 TIME: 02:11 PM
S/N: #DJ4I016123 Software version: 4.30-2
Sample ID: 10549899
Injection date 10/08/2019 02:08 PM
Injection #: 16 Method: HbA1c
Rack #: --- Rack position: 7

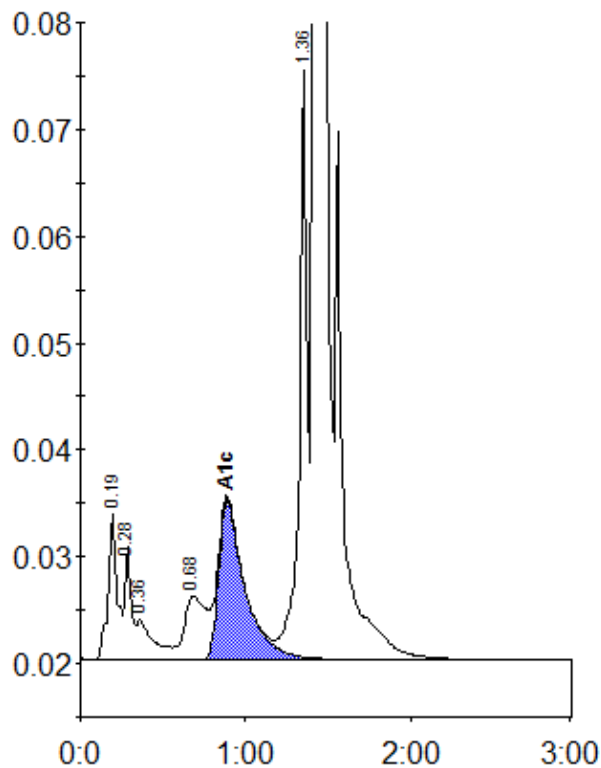

Peak table - ID: 10549899

Peak	R.time	Height	Area	Area %
A1a	0.19	13702	53265	2.0
A1b	0.28	10567	29700	1.1
Unknown	0.36	3703	25824	0.9
LA1c/CHb-1	0.68	5886	54737	2.0
A1c	0.89	14922	164371	8.4
P3	1.36	55108	179590	6.6
A0	1.42	703650	2219420	81.4
Total Area:		2726907		

Concentration:	%
A1c	8.4